

LAMPIRAN 1

Daftar Sampel Perusahaan Alfamart Franchise Wilayah Buah Batu Kota Bandung

No	Nama Perusahaan
1	Alfamart Suryalaya
2	Alfamart Pasirluyu
3	Alfamart Solontongan
4	Alfamart Cijagra Baru
5	Alfamart Kliningan

LAMPIRAN 2

Profit Margin (PM), Perputaran Total Aktiva (TATO) dan Rentabilitas Ekonomi (ROA) Perusahaan Alfamart Franchise Wilayah Buah Batu Kota Bandung Periode 2012-2018

No	Perusahaan	Tahun	NPM	TATO	ROA
1	Alfamart Suryalaya	2012	5,26%	0,83%	4,39%
		2013	5,45%	0,78%	4,27%
		2014	3,68%	0,58%	2,15%
		2015	2,63%	0,68%	1,81%
		2016	3,43%	0,75%	2,57%
		2017	2,76%	0,80%	2,23%
		2018	4,06%	0,86%	3,49%
2	Alfamart Pasirluyu	2012	5,33%	0,74%	4,57%
		2013	5,78%	0,77%	4,49%
		2014	2,73%	0,76%	2,08%
		2015	2,64%	0,88%	2,32%
		2016	2,80%	0,78%	2,18%
		2017	2,63%	0,83%	2,20%
		2018	2,67%	0,85%	2,27%
3	Alfamart Solontongan	2012	5,47%	0,97%	4,62%
		2013	5,39%	0,95%	4,81%
		2014	3,09%	0,74%	2,32%
		2015	3,11%	0,73%	2,28%
		2016	3,14%	0,73%	2,29%
		2017	3,41%	0,69%	2,37%
		2018	3,30%	0,72%	2,41%
4	Alfamart Cijagra Baru	2012	3,51%	0,76%	2,67%
		2013	4,69%	0,87%	3,11%
		2014	3,41%	0,75%	2,58%
		2015	3,02%	0,79%	2,40%
		2016	2,83%	0,85%	2,41%
		2017	2,77%	0,85%	2,37%
		2018	2,71%	0,88%	2,39%
5	Alfamart Kliningan	2012	5,35%	0,89%	4,79%
		2013	5,60%	0,84%	4,73%
		2014	3,71%	0,67%	2,52%
		2015	3,38%	0,70%	2,37%
		2016	3,33%	0,74%	2,47%
		2017	3,39%	0,75%	2,54%
		2018	3,87%	0,71%	2,76%

LAMPIRAN 3

Hasil Analisis Deskriptif

Descriptive Statistics					
	N	Minimum	Maximum	Mean	Std. Deviation
Profit Margin	25	2.631078	4.062333	3.144558	0.421652
Perputaran Total Aktiva	25	0.585622	0.880646	0.766870	0.073282
Rentabilitas Ekonomi	25	1.813732	3.496996	2.396314	0.296610
Valid N (listwise)	25				

LAMPIRAN 4

Hasil Uji Chow

Redundant Fixed Effects Tests				
Equation: Untitled				
Test cross-section fixed effects				
Effects Test	Statistic	d.f.	Prob.	
Cross-section F	0.956647	(4,18)	0.4548	
Cross-section Chi-square	4.818929	4	0.3064	
Cross-section fixed effects test equation:				
Dependent Variable: X1				
Method: Panel Least Squares				
Date: 01/09/20 Time: 18:17				
Sample: 2014 2018				
Periods included: 5				
Cross-sections included: 5				
Total panel (balanced) observations: 25				
Variable	Coefficient	Std. Error	t-Statistic	Prob.
X2	-4.128951	0.124045	-33.28580	0.0000
Y	1.249233	0.030647	40.76135	0.0000
C	3.317369	0.105967	31.30578	0.0000
R-squared	0.990341	Mean dependent var	3.144558	
Adjusted R-squared	0.989463	S.D. dependent var	0.421652	
S.E. of regression	0.043282	Akaike info criterion	-3.329980	
Sum squared resid	0.041214	Schwarz criterion	-3.183714	
Log likelihood	44.62474	Hannan-Quinn criter.	-3.289412	
F-statistic	1127.855	Durbin-Watson stat	2.259359	
Prob(F-statistic)	0.000000			

LAMPIRAN 5

Hasil Uji Hausman

Correlated Random Effects - Hausman Test				
Equation: Untitled				
Test cross-section random effects				
Test Summary		Chi-Sq. Statistic	Chi-Sq. d.f.	Prob.
Cross-section random		2.772806	2	0.2500
** WARNING: estimated cross-section random effects variance is zero.				
Cross-section random effects test comparisons:				
Variable	Fixed	Random	Var(Diff.)	Prob.
X1	0.779056	0.790030	0.000192	0.4288
X2	3.383697	3.274445	0.004506	0.1036
Cross-section random effects test equation:				
Dependent Variable: Y				
Method: Panel Least Squares				
Date: 01/09/20 Time: 18:19				
Sample: 2014 2018				
Periods included: 5				
Cross-sections included: 5				
Total panel (balanced) observations: 25				
Variable	Coefficient	Std. Error	t-Statistic	Prob.
C	-2.648326	0.133266	-19.87250	0.0000
X1	0.779056	0.023702	32.86852	0.0000
X2	3.383697	0.129371	26.15496	0.0000
Effects Specification				
Cross-section fixed (dummy variables)				
R-squared	0.990067	Mean dependent var		2.396314
Adjusted R-squared	0.986757	S.D. dependent var		0.296610
S.E. of regression	0.034134	Akaike info criterion		-3.685558
Sum squared resid	0.020972	Schwarz criterion		-3.344273
Log likelihood	53.06948	Hannan-Quinn criter.		-3.590900
F-statistic	299.0369	Durbin-Watson stat		2.565126
Prob(F-statistic)	0.000000			

LAMPIRAN 6

Hasil Uji *Lagrange Multiplier* (LM)

Lagrange multiplier (LM) test for panel data			
Date: 01/10/20 Time: 19:01			
Sample: 2014 2018			
Total panel observations: 25			
Probability in ()			
Null (no rand. effect) Alternative	Cross-section One-sided	Period One-sided	Both
Breusch-Pagan	0.217401 (0.6410)	1.176978 (0.2780)	1.394379 (0.2377)
Honda	-0.466262 (0.6795)	-1.084886 (0.8610)	-1.096828 (0.8636)
King-Wu	-0.466262 (0.6795)	-1.084886 (0.8610)	-1.096828 (0.8636)
GHM	-- --	-- --	0.000000 (0.7500)

LAMPIRAN 7

Hasil Analisis Regresi Data Panel Random Effect Model (REM)

Dependent Variable: Y				
Method: Panel EGLS (Cross-section random effects)				
Date: 01/09/20 Time: 18:13				
Sample: 2014 2018				
Periods included: 5				
Cross-sections included: 5				
Total panel (balanced) observations: 25				
Swamy and Arora estimator of component variances				
Variable	Coefficient	Std. Error	t-Statistic	Prob.
C	-2.599053	0.126999	-20.46514	0.0000
X1	0.790030	0.019221	41.10300	0.0000
X2	3.274445	0.110592	29.60828	0.0000
Effects Specification				
			S.D.	Rho
Cross-section random			0.000000	0.0000
Idiosyncratic random			0.034134	1.0000
Weighted Statistics				
R-squared	0.987656	Mean dependent var	2.396314	
Adjusted R-squared	0.986534	S.D. dependent var	0.296610	
S.E. of regression	0.034420	Sum squared resid	0.026064	
F-statistic	880.1098	Durbin-Watson stat	2.129830	
Prob(F-statistic)	0.000000			

Unweighted Statistics			
R-squared	0.987656	Mean dependent var	2.396314
Sum squared resid	0.026064	Durbin-Watson stat	2.129830

LAMPIRAN 8

Hasil Analisis Koefisien Determinasi

Cross-section random	0.000000	0.0000	
Idiosyncratic random	0.034134	1.0000	
Weighted Statistics			
R-squared	0.987656	Mean dependent var	2.396314
Adjusted R-squared	0.986534	S.D. dependent var	0.296610
S.E. of regression	0.034420	Sum squared resid	0.026064
F-statistic	880.1098	Durbin-Watson stat	2.129830
Prob(F-statistic)	0.000000		

LAMPIRAN 9

Hasil Uji Normalitas

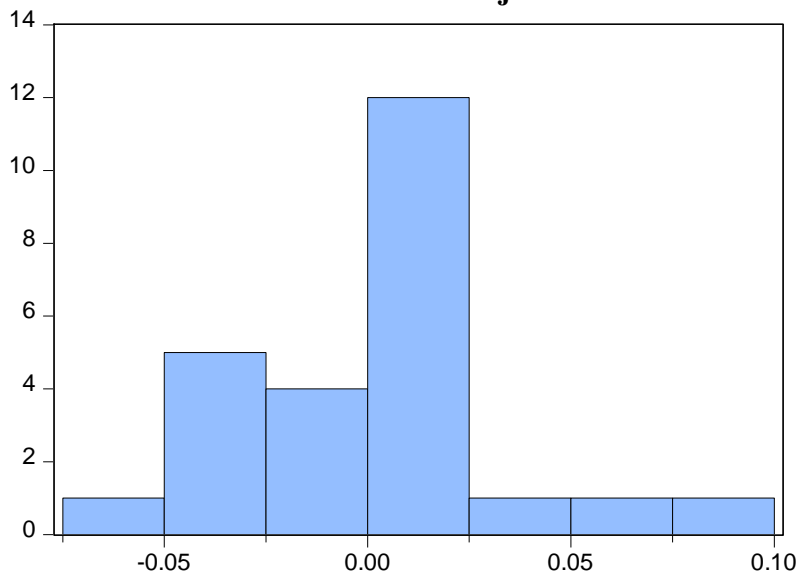

Series: Standardized Residuals	
Sample 2014 2018	
Observations 25	
Mean	5.42e-16
Median	0.005633
Maximum	0.077284
Minimum	-0.072125
Std. Dev.	0.032955
Skewness	0.222110
Kurtosis	3.501077
Jarque-Bera	0.467094
Probability	0.791721

LAMPIRAN 10

Hasil Uji Multikolinieritas

	X1	X2
		-
X1	1	0.51077016124 41613
	-	
X2	0.51077016124 41613	1

LAMPIRAN 11

Hasil Uji Autokorelasi

Effects Specification			
		S.D.	Rho
Cross-section random		0.000000	0.0000
Idiosyncratic random		0.034134	1.0000
Weighted Statistics			
R-squared	0.987656	Mean dependent var	2.396314
Adjusted R-squared	0.986534	S.D. dependent var	0.296610
S.E. of regression	0.034420	Sum squared resid	0.026064
F-statistic	880.1098	Durbin-Watson stat	2.129830
Prob(F-statistic)	0.000000		

LAMPIRAN 12

Hasil Uji Heteroskedastisitas

Dependent Variable: RESABS				
Method: Panel Least Squares				
Date: 01/09/20 Time: 18:24				
Sample: 2014 2018				
Periods included: 5				
Cross-sections included: 5				
Total panel (balanced) observations: 25				
Variable	Coefficient	Std. Error	t-Statistic	Prob.
C	0.028528	0.082813	0.344490	0.7337
X1	0.003580	0.012533	0.285670	0.7778
X2	-0.019936	0.072115	-0.276447	0.7848
R-squared	0.014468	Mean dependent var		0.024499
Adjusted R-squared	-0.075126	S.D. dependent var		0.021466
S.E. of regression	0.022258	Akaike info criterion		-4.660069
Sum squared resid	0.010899	Schwarz criterion		-4.513804
Log likelihood	61.25087	Hannan-Quinn criter.		-4.619502
F-statistic	0.161480	Durbin-Watson stat		1.442558
Prob(F-statistic)	0.851883			

LAMPIRAN 13

Hasil Pengujian Hipotesis secara Parsial (uji t) terhadap NPM

Variable	Coefficient	Std. Error	t-Statistic	Prob.
C	-2.599053	0.126999	-20.46514	0.0000
X1	0.790030	0.019221	41.10300	0.0000

LAMPIRAN 14

Hasil Pengujian Hipotesis secara Parsial (uji t) terhadap TATO

Variable	Coefficient	Std. Error	t-Statistic	Prob.
C	-2.599053	0.126999	-20.46514	0.0000
X2	3.274445	0.110592	29.60828	0.0000

LAMPIRAN 15

Hasil Pengujian Hipotesis secara Simultan (uji f)

R-squared	0.987656	Mean dependent var	2.396314
Adjusted R-squared	0.986534	S.D. dependent var	0.296610
S.E. of regression	0.034420	Sum squared resid	0.026064
F-statistic	880.1098	Durbin-Watson stat	2.129830
Prob(F-statistic)	0.000000		

