

LAMPIRAN

TABEL HASIL UJI PENELITIAN

1.1. Tabel Uji Normalitas

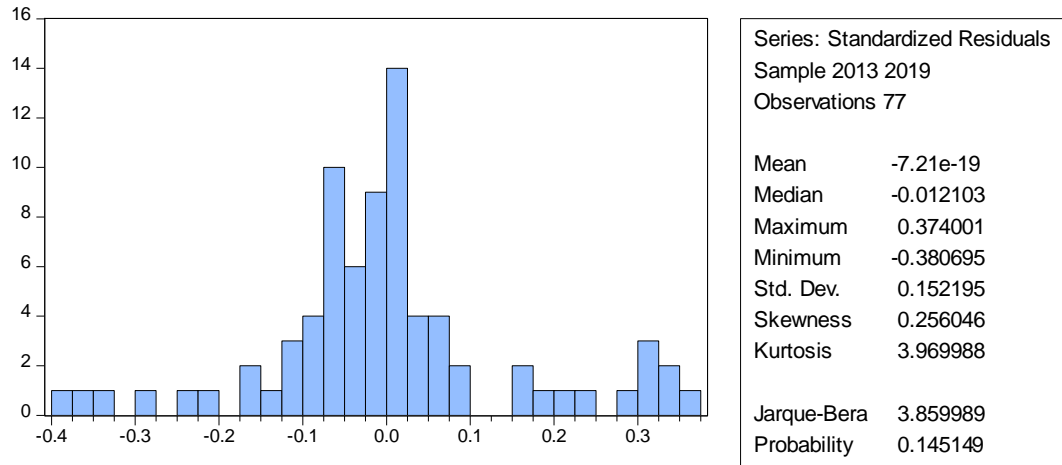

1.2. Tabel Uji Heteroskedastisitas

Dependent Variable: RESABS
Method: Panel Least Squares
Date: 11/11/20 Time: 19:42
Sample: 2013 2019
Periods included: 7
Cross-sections included: 11
Total panel (balanced) observations: 77

Variable	Coefficient	Std. Error	t-Statistic	Prob.
C	-35.80381	41.34941	-0.865885	0.3898
BSIZE	0.706715	2.012637	0.351139	0.7267
DKSIZE	-5.409890	3.024619	-1.788618	0.0785
KINDEP	21.51811	11.53383	1.865653	0.0667

1.3. Uji Autokolerasi

Breusch-Godfrey Serial Correlation LM Test:

F-statistic	1.822197	Prob. F(2,71)	0.1691
Obs*R-squared	3.759403	Prob. Chi-Square(2)	0.1526

1.4.Uji Chow

Redundant Fixed Effects Tests
Equation: Untitled
Test cross-section fixed effects

Effects Test	Statistic	d.f.	Prob.
Cross-section F	4.499115	(10,63)	0.0001
Cross-section Chi-square	41.496423	10	0.0000

1.5.Uji Hausmen

Correlated Random Effects - Hausman Test
Equation: Untitled
Test cross-section random effects

Test Summary	Chi-Sq. Statistic	Chi-Sq. d.f.	Prob.
Cross-section random	15.306216	3	0.0016

1.6.Regresi Data Panel

Dependent Variable: ARL
Method: Panel Least Squares
Date: 07/18/20 Time: 18:06
Sample: 2013 2019
Periods included: 7
Cross-sections included: 11
Total panel (balanced) observations: 77

Variable	Coefficient	Std. Error	t-Statistic	Prob.
C	123.8502	68.56323	1.806365	0.0756
BFSIZE	-0.343916	3.337241	-0.103054	0.9182
DKSIZE	-7.608655	5.015252	-1.517103	0.1342
KINDEP	-0.762126	19.12474	-0.039850	0.9683

Effects Specification

Cross-section fixed (dummy variables)

R-squared	0.430197	Mean dependent var	89.81818
Adjusted R-squared	0.312619	S.D. dependent var	20.38493
S.E. of regression	16.90083	Akaike info criterion	8.655568
Sum squared resid	17995.20	Schwarz criterion	9.081715
Log likelihood	-319.2394	Hannan-Quinn criter.	8.826023
F-statistic	3.658815	Durbin-Watson stat	1.518231
Prob(F-statistic)	0.000256		

1.7.Uji Koefisien Determinasi

Dependent Variable: ARL
 Method: Panel Least Squares
 Date: 07/18/20 Time: 18:06
 Sample: 2013 2019
 Periods included: 7
 Cross-sections included: 11
 Total panel (balanced) observations: 77

R-squared	0.430197	Mean dependent var	89.81818
Adjusted R-squared	0.312619	S.D. dependent var	20.38493
S.E. of regression	16.90083	Akaike info criterion	8.655568
Sum squared resid	17995.20	Schwarz criterion	9.081715
Log likelihood	-319.2394	Hannan-Quinn criter.	8.826023
F-statistic	3.658815	Durbin-Watson stat	1.518231
Prob(F-statistic)	0.000256		

1.8.Uji Parsial (uji t)

Dependent Variable: ARL
 Method: Panel Least Squares
 Date: 07/18/20 Time: 18:06
 Sample: 2013 2019
 Periods included: 7
 Cross-sections included: 11
 Total panel (balanced) observations: 77

Variable	Coefficient	Std. Error	t-Statistic	Prob.
C	123.8502	68.56323	1.806365	0.0756
BFSIZE	-0.343916	3.337241	-0.103054	0.9182
DKSIZE	-7.608655	5.015252	-1.517103	0.1342

KINDEP	-0.762126	19.12474	-0.039850	0.9683
Effects Specification				
Cross-section fixed (dummy variables)				
R-squared	0.430197	Mean dependent var	89.81818	
Adjusted R-squared	0.312619	S.D. dependent var	20.38493	
S.E. of regression	16.90083	Akaike info criterion	8.655568	
Sum squared resid	17995.20	Schwarz criterion	9.081715	
Log likelihood	-319.2394	Hannan-Quinn criter.	8.826023	
F-statistic	3.658815	Durbin-Watson stat	1.518231	
Prob(F-statistic)	0.000256			

1.9.Uji Simultan (uji f)

Cross-section fixed (dummy variables)				
R-squared	0.430197	Mean dependent var	89.81818	
Adjusted R-squared	0.312619	S.D. dependent var	20.38493	
S.E. of regression	16.90083	Akaike info criterion	8.655568	
Sum squared resid	17995.20	Schwarz criterion	9.081715	
Log likelihood	-319.2394	Hannan-Quinn criter.	8.826023	
F-statistic	3.658815	Durbin-Watson stat	1.518231	
Prob(F-statistic)	0.000256			